Scoil Iognáid Update, September 2023

SLITE SÁBHÁILTE CHUN NA SCOILE

The Safe Routes to School (SRTS) programme is working with schools and local authorities across Ireland to support improvements to front of school environments as well as routes to school. Scoil Iognáid is delighted to be participating in the SRTS programme. More information on the programme can be found here: https://greenschoolsireland.org/saferoutestoschool/

School Street

The School Street at Scoil Iognáid has been in operation since May 2022, starting initially as an informal school street with parents / guardians asked to voluntarily avoid driving to the school at school start and finish times and building up to a formal school street with statutory signage in place.

The School Street has been successful in reducing issues facing residents previously, such as school traffic blocking entrances to homes, and contributed to an increase in students walking, cycling, and scooting to school.

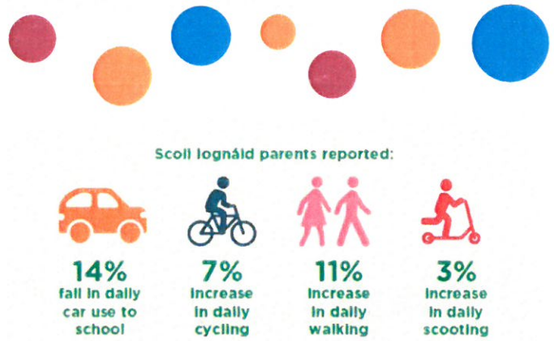

Extract from Scoil Iognáid Pilot Project (2020-2021) Final Report: GalwayCity - Scoil Iognáid – Safe Routes to School

Scoil Iognáid SRTS Scheme

To support the existing School Street at Scoil Iognáid, Galway City Council (GCC) will be commencing works on 18th September for the Scoil Iognáid SRTS scheme.

The works include:

- Narrowing of carriageway width and widening of pedestrian footways.
- School gateway treatment with contrasting surface finish, signage and coloured circles fronting the school.
- Reintroduction of pencil bollards in front of the school.
- Upgrade to road marking and signage. Rigid bollards at residential areas to discourage parking on footways.
- Junction tightening and upgrade to crossings at 4 no. locations.

The expected duration for the works at the Front of School is 12 weeks.
All other junctions will be delivered independently.

Details of the scheme are available on: https://www.galwaycity.ie/scoiliognaidsrts (General Arrangement Drawings)
Work areas identified below:

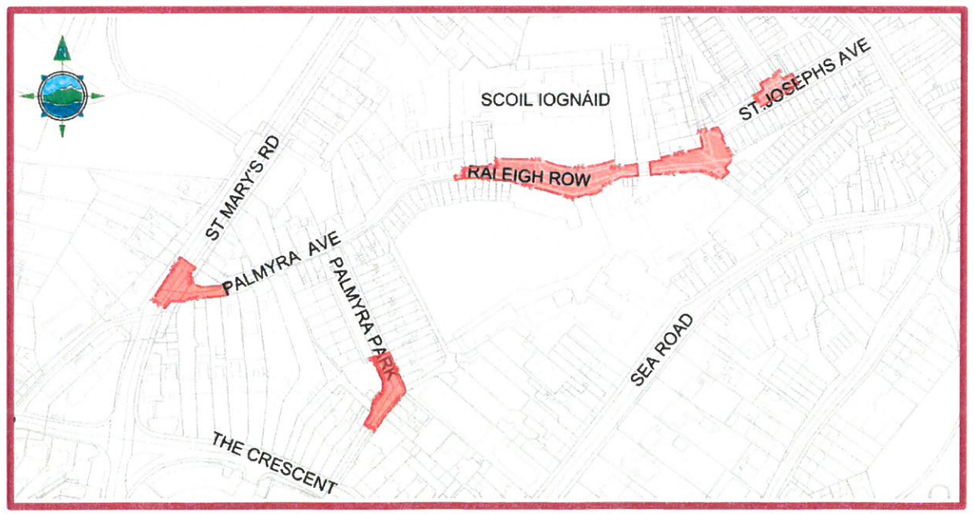

Safe Routes to School is an initiative of the Department of Transport and supported by the Department of Education.
It is operated by the Green-Schools Programme in partnership with the National Transport Authority and local authorities

Scoil Iognáid Nuashonrú, Meán Fómhair 2023

SLITE SÁBHÁILTE CHUN NA SCOILE

Tá an clár Slite Sábháilte Chun na Scoile (SRTS) ag obair le scoileanna agus údaráis áitiúla ar fud na hÉireann chun tacú le feabhsúcháin ar thimpeallachtaí aghaidh na scoile chomh maith le slite chun na scoile. Tá fíoráthas ar Scoil Iognáid páirt a ghlacadh sa chlár SRTS. Tá tuilleadh eolais faoin gclár ar fáil anseo: https://greenschoolsireland.org/saferoutestoschool/

Sráid na Scoile

Tá Sráid na Scoile ag Scoil Iognáid i bhfeidhm ó Bhealtaine 2022, ag tosú ar dtús mar shráid scoile neamhfhoirmeálta agus iarradh ar thuismitheoirí / caomhnóirí tiomáint chun na scoile ag amanna tosaithe agus críochnaithe a sheachaint go deonach leis an aidhm chun a bheith ina shráid fhoirmeálta le comharthaíocht reeachtúil i bhfeidhm.

D'éirigh le Sráid na Scoile na fadhbanna a bhí ag cónaitheoirí roimhe seo a laghdú, ar nós trácht scoile ag blocáil bealaí isteach chuig tithe, agus chuidigh sé le méadú ar líon na ndaltaí a bhí ag siúl, ag rothaíocht agus ag scútáil chun na scoile.

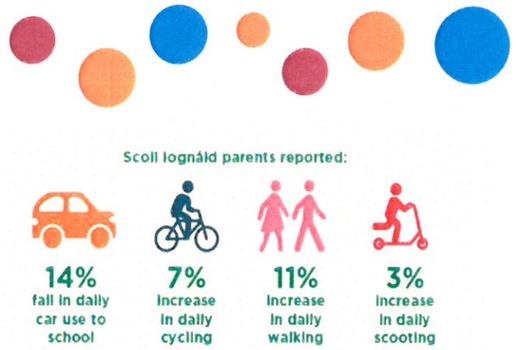

Sliocht as Tionscadal Piolótach Scoil Iognáid (2020-2021) Tuarascáil Deiridh: Cathair na Gaillimhe - Scoil Iognáid – Slite Sábháilte chun na Scoile

Scéim SRTS Scoil Iognáid

Chun tacú le Sráid na Scoile atá ag Scoil Iognáid faoi láthair, beidh Comhairle Cathrach na Gaillimhe (CCnaG) ag cur tús le hoibreacha ar an 18ú Meán Fómhair do scéim SRTS Scoil Iognáid.

I measc na n-oibreacha tá:

- Leithead an charrbhealaigh a laghdú agus cosáin choisithe a leathnú.
- Cóireáil gheata na scoile le bailchríoch dromchla codarsnachta, comharthaíocht agus ciorcail daite os comhair na scoile.
- Mullaird peann luaidhe a thabhairt isteach arís os comhair na scoile.
- Uasghrádú ar mharcáil bóithre agus ar chomharthaíocht. Mullaird dochta ag ceantair chónaithe chun páirceáil ar bhóithre a dhíspreagadh.
- Neartú acomhal agus uasghrádú ar thrasrianta ag 4 uimh. suíomhanna.

Is é 12 seachtain an fad measta do na hoibreacha Ar Aghaidh na Scoile.

Déanfar gach acomhal eile a sheachadadh go neamhspleách.

Tá sonraí na scéime ar fáil ar: https://www.galwaycity.ie/scoiliognaidsrts - (Líníochtaí Socrú Ginearálta)
Réimsí oibre aitheanta thíos:

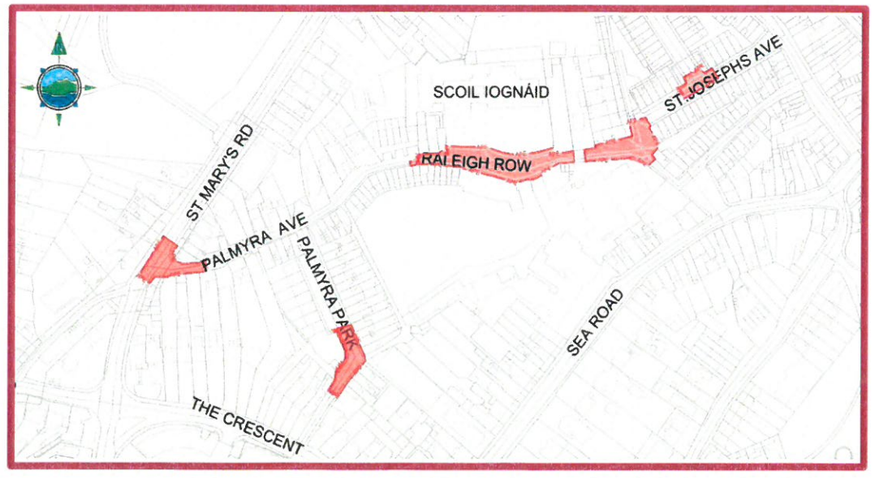

Safe Routes to School is an initiative of the Department of Transport and supported by the Department of Education.
It is operated by the Green-Schools Programme in partnership with the National Transport Authority and local authorities

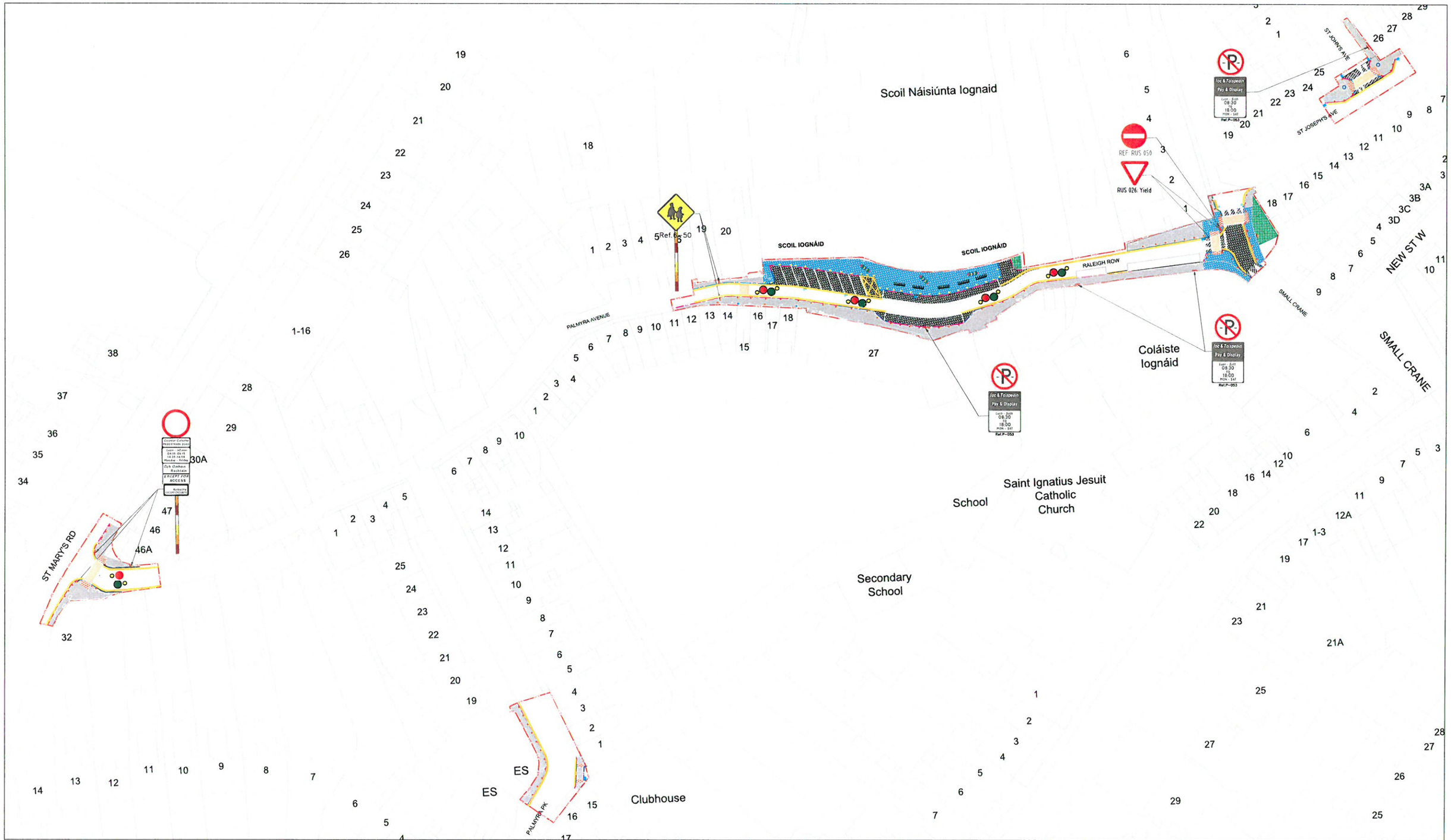

Legend:

- Cold Milling and Pavement Inlay
- Exposed Aggregate Concrete Footway
- Concrete Footway
- High Friction Surface - Buff in Color
- Topsoil & Seed
- Proposed Buff Tactile Blister Paving
- Area Provided by Employer
- Slipform Concrete Kerb -125mm High
- Slipform Drop Kerb
- Slipform Concrete Kerb -6mm High
- Slipform Concrete Kerb - 25mm High
- Slipform Concrete Kerb - 80mm High
- Existing Kerb
- Proposed Drainage Gully
- Street Art
- Proposed Public Lighting Column
- Road Marking - Lines
- Road Marking - Text
- Road Sign
- Bollard - Pencil
- Bollard - Rigid
- School Zone (Road Marking)
- Retention Socket
- Bicycle Stand
- Drainage Chamber

Rev	Date	Description	By	Chkd.
A	16/08/23	Issued for Stakeholder Engagement	CB	LG

Client: Comhairle Cathrach na Gaillimhe / Galway City Council; NTA Údarás Náisiúnta Iompair / National Transport Authority

Project: Safe Routes to School Scoil Iognáid

Title: Overview Map General Arrangement

Prepared by: CB

Checked: LG

Date: August 2023

Project Director: JO'F

Suitability Status: Construction

Scale @ A1: NTS

TOBIN CONSULTING ENGINEERS

Galway Office
Fairgreen House, Fairgreen Road,
Galway,
H91 AXK8,
Ireland.

Tel: +353 (0)91 565 211
www.tobin.ie

Drawing No.: 11220-6084

Revision: A

© Copyright Ordnance Survey Ireland. All rights reserved. Licence No. 2021/21/CCMA/Galway City Council